

Application for the

William T. Hornaday Badge

Name [REDACTED] Date of birth 11/27/96

Applicant's address [REDACTED]

City Lynchburg State Va. Zip code 24503

Current Registration. Check one and indicate unit number:

Boy Scout Troop No. [REDACTED] Venturing Crew No. _____

Varsity Scout Team No. _____

Boy Scout:

Rank at time of application Eagle Became a First Class Scout on 9/29/2009
(DATE)

Venturer:

Check the awards that you have earned as a Venturer:

- | | |
|---------------------------------------|--|
| <input type="checkbox"/> Bronze Award | <input type="checkbox"/> Quest Award |
| <input type="checkbox"/> Gold Award | <input type="checkbox"/> Ranger Award |
| <input type="checkbox"/> Silver Award | <input type="checkbox"/> Quartermaster Award |
| <input type="checkbox"/> Trust Award | <input type="checkbox"/> Other _____ |

Council Blue Ridge Mountains District Piedmont

Unit leader's name [REDACTED]

Telephone No. [REDACTED]

Conservation adviser's name Lee Spradlin

Professional conservation affiliation MWV (Mead Westvaco)

Telephone No. [REDACTED]

Statement of Applicant

I have thoroughly read the requirements for this award. I have worked closely with my conservation adviser in the design and execution of each project. The work summarized in this application is of my design. I request consideration for receiving the William T. Hornaday badge.

Applicant's signature [REDACTED] Date 6/21/13

Additional Requirements for the

William T. Hornaday Badge

Boy Scout:

Complete the requirements for any three merit badges shown in **boldface**, as well as any two others from this list.

MERIT BADGE	DATE COMPLETED	MERIT BADGE	DATE COMPLETED
Energy	01/21/2013	Insect Study	06/17/2012
Environmental Science	06/17/2011	Landscape Architecture	
Fish and Wildlife Management	06/13/2011	Mammal Study	07/05/2008
Forestry	08/04/2009	Nature	07/05/2008
Public Health	02/06/2012	Nuclear Science	03/14/2009
Soil and Water Conservation	07/03/2009	Oceanography	
Bird Study	07/05/2010	Plant Science	
Fishing	07/05/2009	Pulp and Paper	03/05/2011
Fly-Fishing	10/05/2009	Reptile and Amphibian Study	07/05/2010
Gardening	09/30/2008	Weather	07/05/2010
Geology	07/03/2009		

Venturer:

After completing your conservation service project, complete the following requirements, document them on a separate sheet of paper, and attach them to the application.

1. Make a tabletop display or presentation on your conservation project for your crew, a Cub Scout pack or Boy Scout troop, or another group.
2. Lead a Cub Scout pack or another youth group in carrying out an age-appropriate conservation project from the list of Hornaday award categories.

Applicant:

I have completed the (check one): Boy Scout Venturer requirements listed above and I am applying for the William T. Hornaday badge.

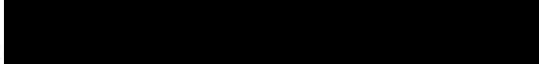
Applicant's signature  Date 5/21/13

Unit Leader:

I have reviewed this application and the requirements for the William T. Hornaday badge. The above requirements have been met and the dates indicated accurately reflect our unit's advancement records.

Unit leader's signature  Date 04 FEB 13

*Project Description for the***William T. Hornaday Badge**

For your project, attach an executive summary, complete project description, and any supporting materials to this application. You may follow the structure that is identified in the Eagle Scout Leadership Service Project Workbook, No. 18-927E, to help you record the plans and execution of the project. Be sure to identify the conservation issue or problem that your project was designed to address as well as any relationship that your project may have to other projects worked on by you or others. Individual work items cannot be counted in more than one project.

Applicants for the Hornaday badge must plan, lead, and carry out at least one project from an approved conservation category. For a list of approved categories and additional information, please see the official William T. Hornaday Award Web site at <http://www.scouting.org/awards/hornaday>.

The project is to be equivalent in scope to an Eagle Scout leadership service project. You may use your Eagle Scout project as a Hornaday badge project if it meets the aims and objectives of the William T. Hornaday Award. As such, the project must benefit a school, community, religious organization, or BSA property, or fulfill some other public service purpose. Applicants are encouraged to involve their unit members in project work and demonstrate Scout leadership, thereby making their unit eligible for the unit award.

The project must contribute to sound conservation and environmental improvement in the local community, the region, or the nation. The applicant is expected to research potential projects and to choose, with guidance from a Hornaday adviser, a worthy project.

There must be clear written evidence in your application that you did indeed plan, lead, and carry out a long-term, substantial project in one of the conservation categories. Additional written supporting material relating to the applicant's conservation work (newspaper articles, letters of commendation, or photos of the completed project) will be considered. Evidence of leadership in researching, planning, leading, and carrying out the project, and of how this influenced other people, must be clearly documented.

ProjectProject category Forestry and Range ManagementProject title Presbyterian Home Campsite

Principal adviser to this project if other than the conservation adviser:

Name

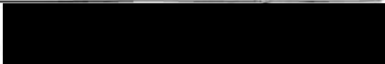
Chris Bryant Telephone No. Date project completed 02/05/2013

Endorsements and Actions for the

William T. Hornaday Badge

Applicant's name _____

Conservation Adviser's Approval

I have worked closely with the applicant named above in the design and execution of the required project. I have reviewed this application and recommend that the applicant receive the William T. Hornaday badge.

Adviser's signature _____

Date

May 24, 2013

Unit leader's signature _____

Date

21 MAY 2013

Council Conservation Committee's Approval

The council conservation committee has reviewed this application, interviewed the applicant, and determined that the applicant demonstrated leadership in the design and execution of the project described. The applicant has met all requirements for the William T. Hornaday badge and has this committee's approval and endorsement.*

Chair's signature _____

Date _____

Scout Executive's Approval

I have reviewed this application and approve the awarding of the William T. Hornaday badge to this applicant.

Scout executive's signature _____

Date _____

Note to local council: Following council approval, forward the completed application to:

Director of Conservation
Boy Scouts of America, S209
1325 West Walnut Hill Lane
P.O. Box 152079
Irving, TX 75015-2079

The certificate and badge will be returned to the council.

*For reasons of distance or geography, an ad hoc committee in the applicant's community may be designated for the interview.

Presbyterian Home Campsite

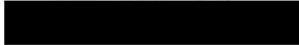

Project Description

I plan to work on the proposed campsite at the Presbyterian Home. This project will be in the Forestry and Range Management category. This campsite will have a fire pit which will help in the preservation of the forest by helping to prevent forest fires. I will also set up a conservation committee at the Presbyterian Home to monitor the campsite.

National Judging Criteria:

- This project is in the Forestry and Range Management category.
- A total of 255.25 hours were needed to complete the planning and execution of this project.
- The project was my own idea and it was conceived after meeting with the Presbyterian Home.
- Other Scouts and adults were involved in this project.
- This project focuses on improving the forest by helping prevent forest fires through a fixed fire pit.
- I set up a conservation committee for the Presbyterian Home.

Benefits:

This project offers a variety of benefits. The central fire pit helps eliminate soil erosion because campers no longer need to dig holes to make a fire. The fire pit also keeps the natural habitat intact by discouraging the use of multiple fire locations, thereby reducing the amount of land disturbance. The fire pit will eliminate the need for other fire rings in the forest and it will also keep rocks from becoming blackened. It will also eliminate piles of ashes, charcoal, and unburned wood. By only having one fire pit, the vegetation disappears only around the fire pit and the soil is packed around one fire pit instead of in multiple locations. By having a concrete floor, it will prevent the soil from becoming sterile so any plants around it can recover. The main purpose of only having one fire pit is to help in the prevention of forest fires so it is also helping to protect the forest. According to statistics, 9 out of 10 forest fires are caused by humans. With my project I want to protect the forest and the fields beside the forest.

My project also helps eliminate soil erosion and helps reduce the ecological footprint left by the campers. The stationary wooden platforms reduce further destruction of the forest by providing a localized place to camp and discouraging use of the remaining wooded area for this purpose. The raised platforms provide support to the natural habitat by offering shelter underneath for small animals and a feeding area for birds and rodents.

The improved campsite will be of benefit to the adults and youth at the Presbyterian Home as well as other groups and organizations in the community. The Presbyterian Home welcomes the community to use their campsite and enjoy the country atmosphere. With the assistance of the Presbyterian Home, I will set up a conservation committee that will be trained on the "Leave No Trace" principles and they will monitor the campsite.

Project Details

Present Condition & Method:

The five tent platforms that are currently on the site are not level and they also are not well organized. I will re-do the decking on them, making them into four tent platforms. Then I will level them up with 4x4's and sink them in concrete. I will then build three additional platforms, level them, and sink them in concrete. Next, I will build a circular fire pit out of decorative stone and concrete. I will make it about 28 inches in diameter and about twelve inches high. Upon completion, I will clear the area of debris. Also, I will set up a conservation committee with the Presbyterian Home to monitor the campsite.

Estimated Materials:

<u>Quantity</u>	<u>Item Description</u>	<u>Price</u>
6	2x4x8 (salt treated)	\$ 2.12 ea.
12	2x4x10 (salt treated)	\$ 3.77 ea.
66	5/4x6x8 decking	\$ 3.37 ea.
11	4x4x12 (salt treated)	\$ 11.97 ea.
3	5 gallon buckets of sand	\$ 3.66 ea.
36	decorative stone	\$ 4.32 ea.
50 bags	quickrete	\$ 5.26 ea.
1 bag	cement	\$ 8.23 ea.
15 lbs.	galvanized decking nails	\$ 2.97 lb.
10 lbs.	16d galvanized nails	\$ 1.90 lb.
2 days	auger rental	\$ 63.00 day
	estimated total cost	\$ 1,039.38

Safety:

We will have a first-aid kit on hand and will have sunscreen, water and refreshments for the workers. There will be a safety circle for the workers to cut the wood and only the adults will be using power tools. I will make sure everyone is wearing safety glasses and safety gloves. On the hotter days we will only work in the morning hours to avoid the hottest part of the day.

Stage 1: 30 hours Research

Stage 2: 70 hours – 4 people

Sink existing platforms in concrete and re-do decking

Stage 3: 50 hours – 4 people

Build 3 new platforms and sink them into concrete

Stage 4: 30 hours – 2 people

Build fire pit

Step 1: pour concrete bottom

Step 2: lay decorative stone

Stage 5: 14 hours – 4 people

Clean up debris

Stage 6: Set up and train conservation committee at the Presbyterian Home

12 hours – 6 people

Total hours

206 hours

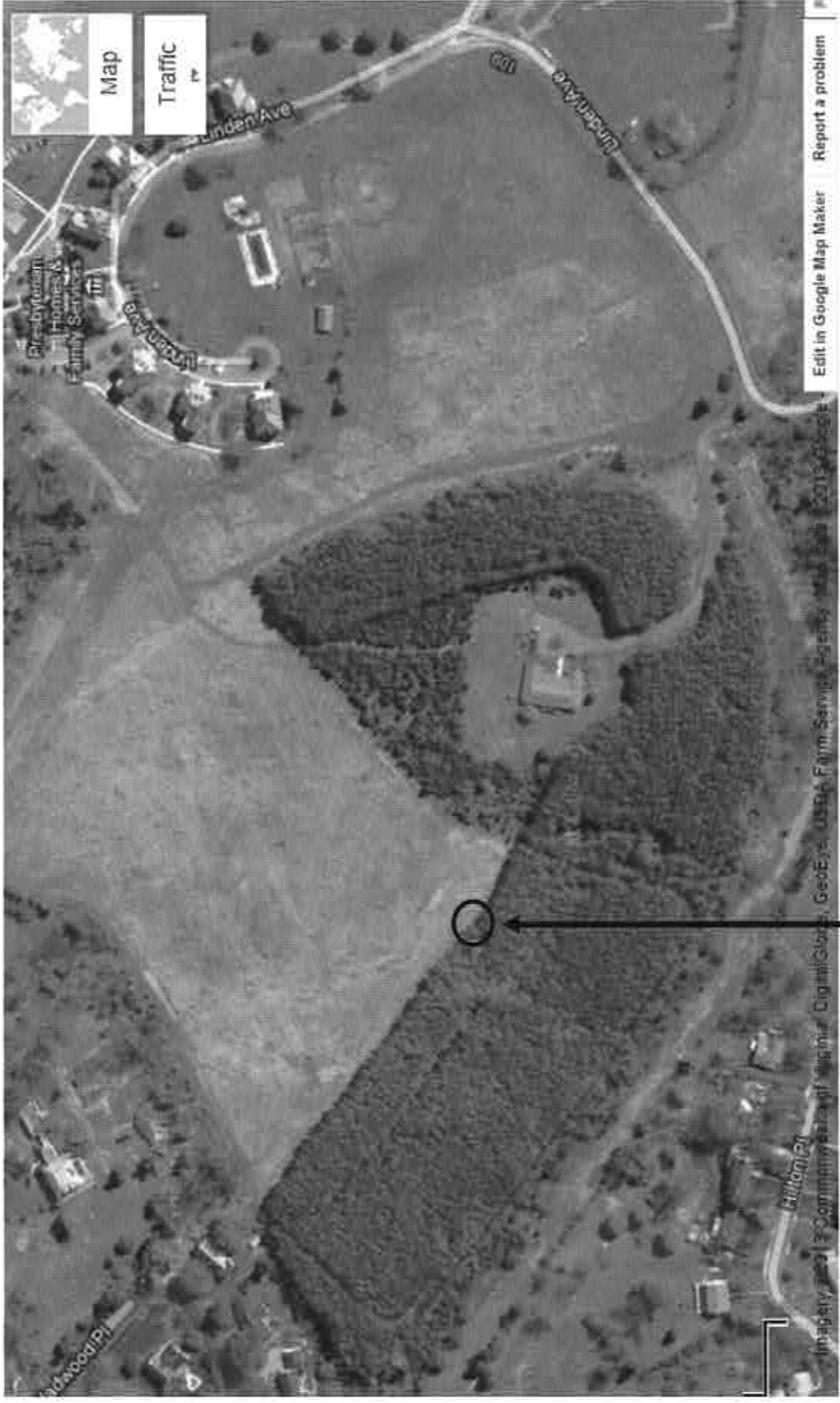

Campsite Location



Campsite Location

AERIAL VIEW

Key

scale - $\frac{1}{16}$ " = 1'-0"



- tent platform



FIRE PIT

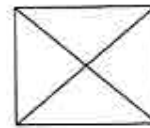
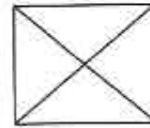
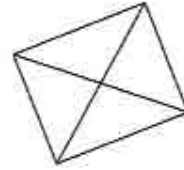
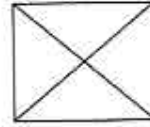
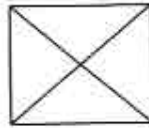
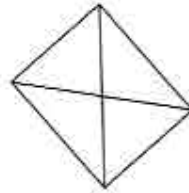
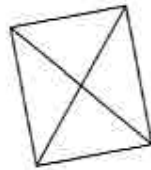

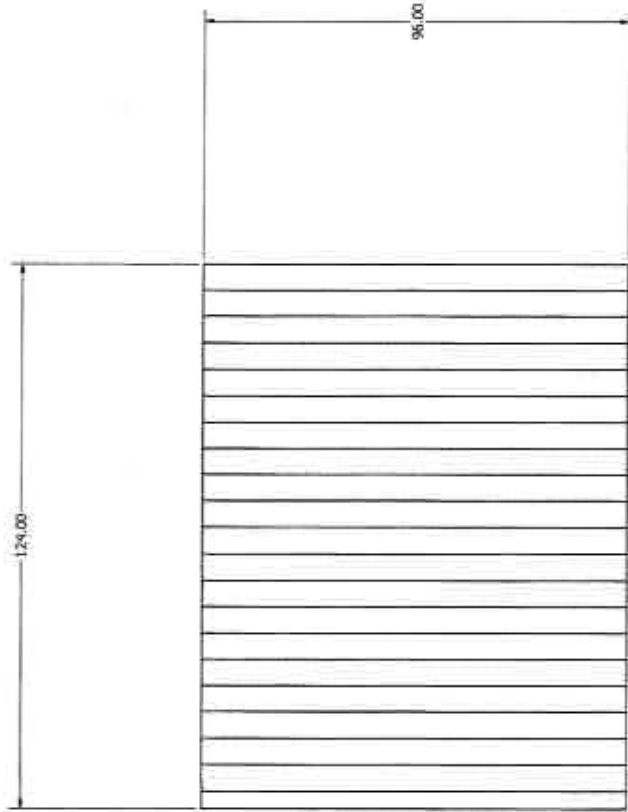
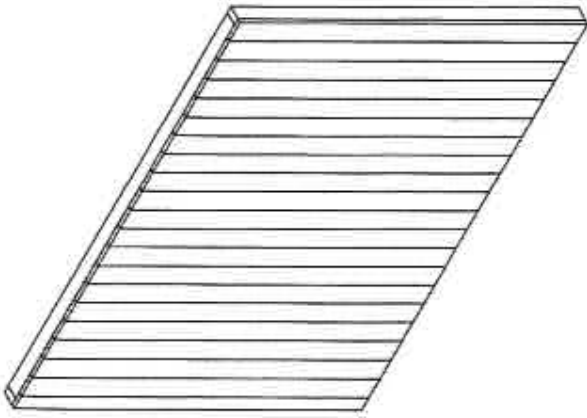

DATE	6/26/2011	TITLE	
DRAWN		SCALE	
CHECKED		SIZE	C
QA		DWG NO	eagle scout platforms
REV		REV	
APPROVED			

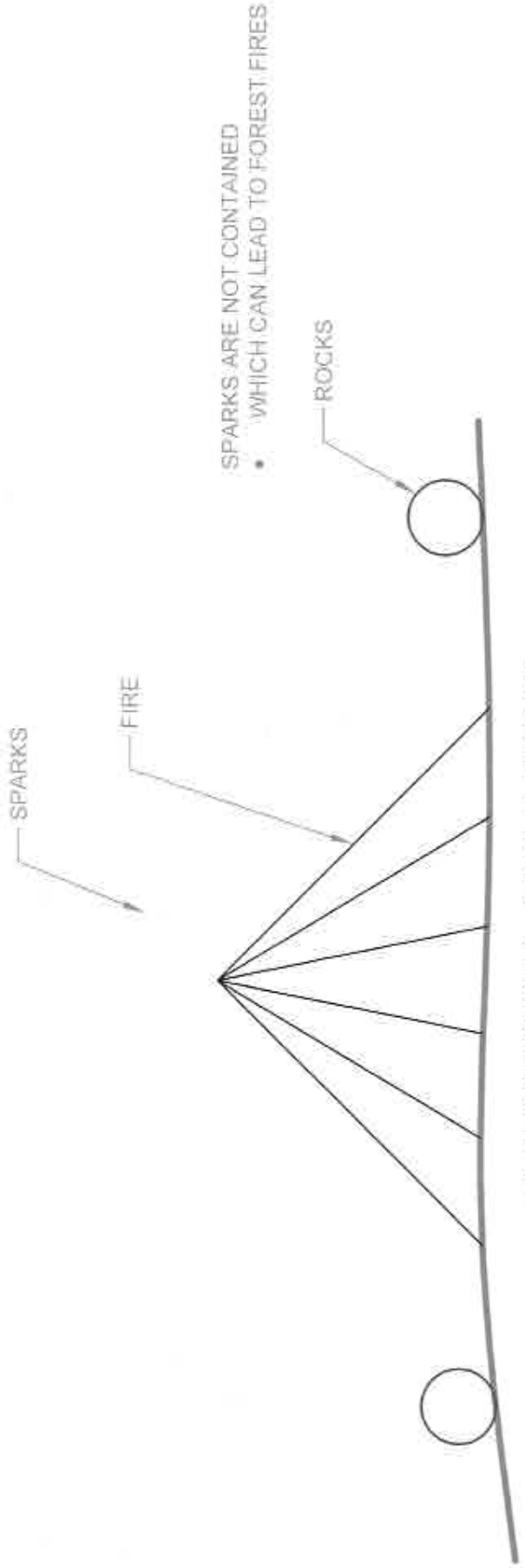

TRADITIONAL FIRE RINGS

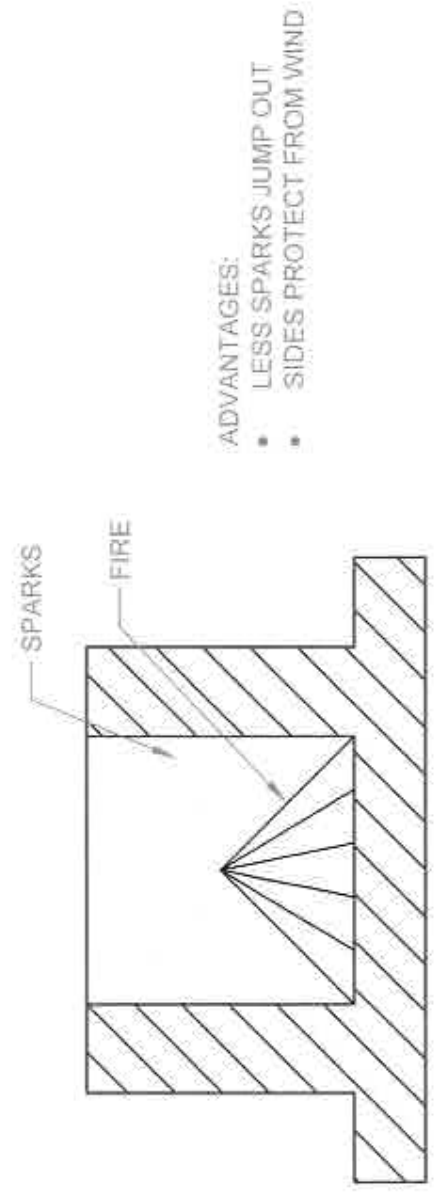

MY FIRE PIT

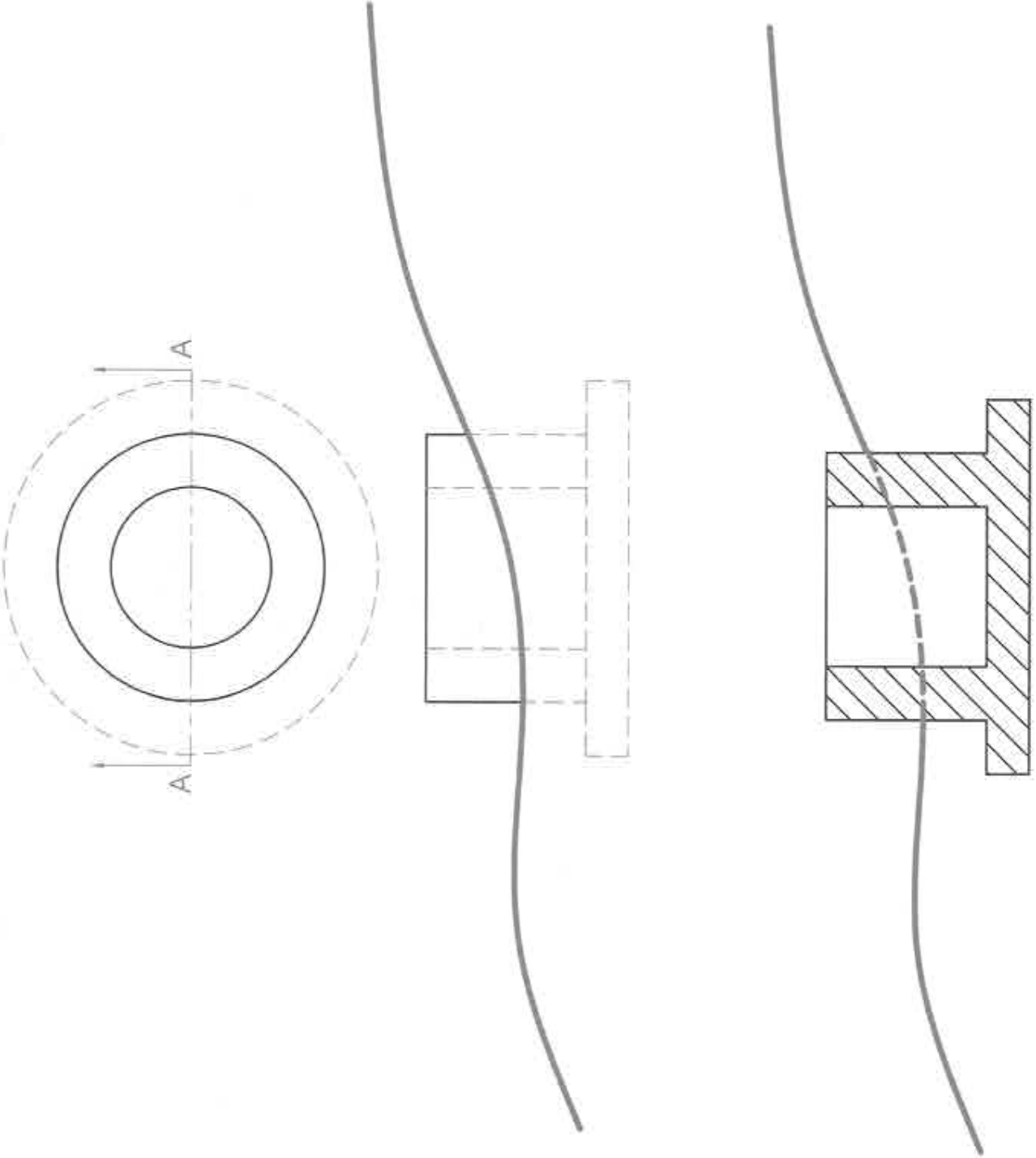

SECTION A-A



Before Photographs









Total Wildland Fires

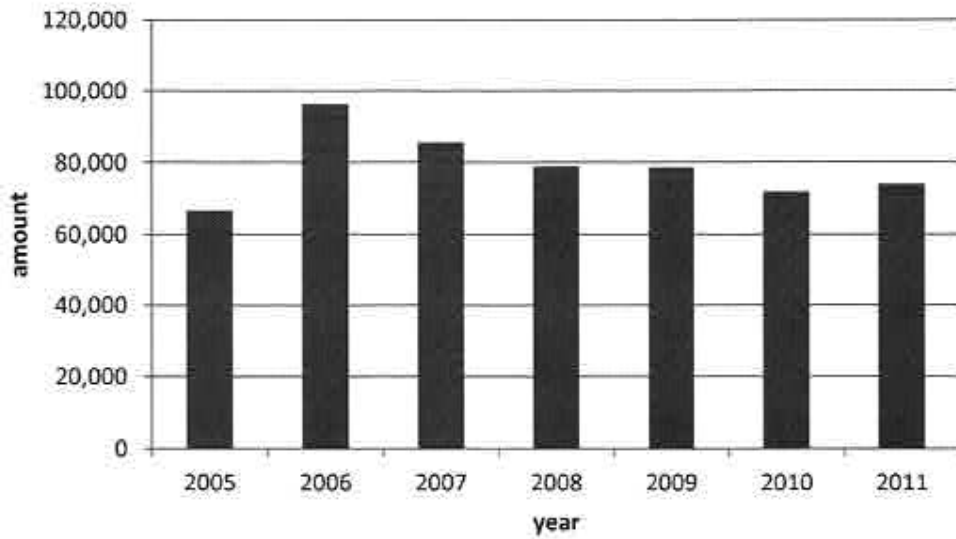

Total Acres Consumed

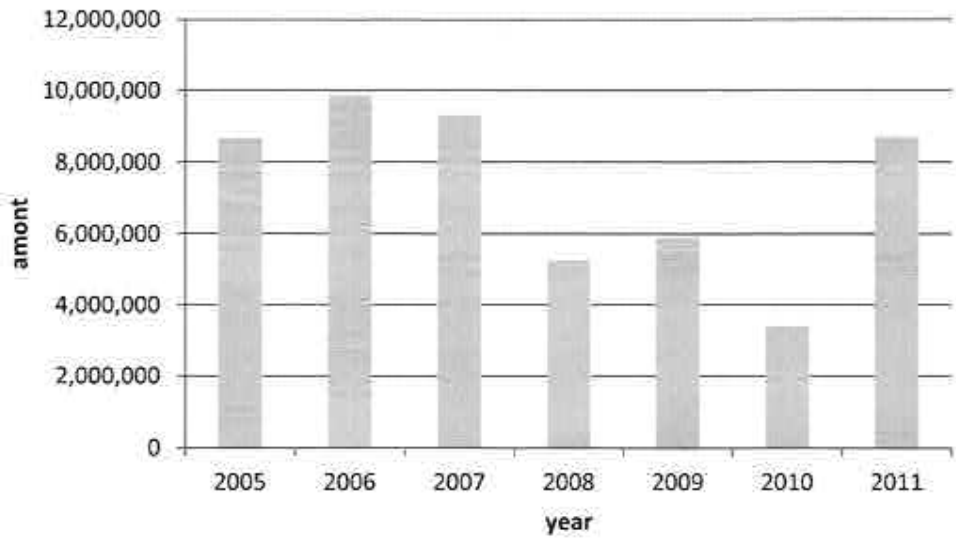

The causes of most forest fires

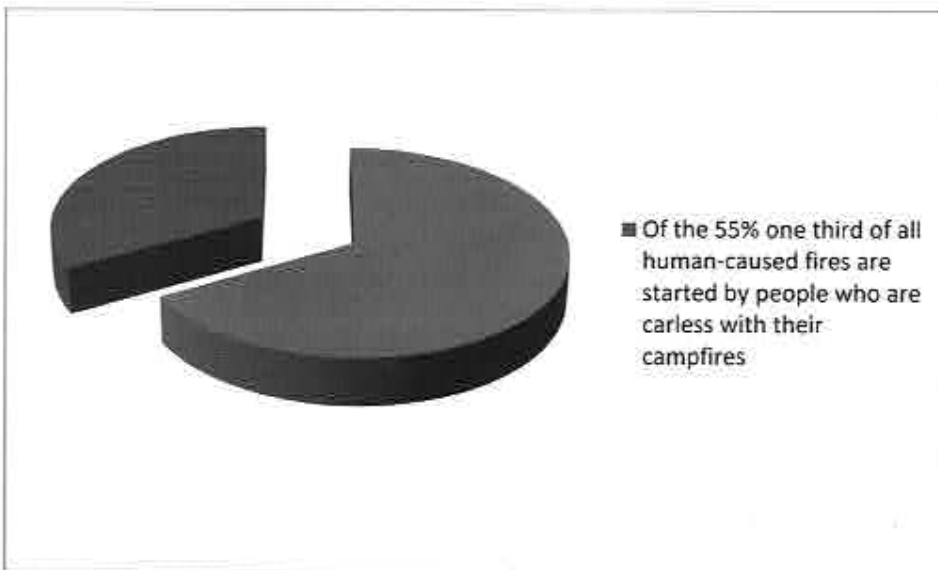
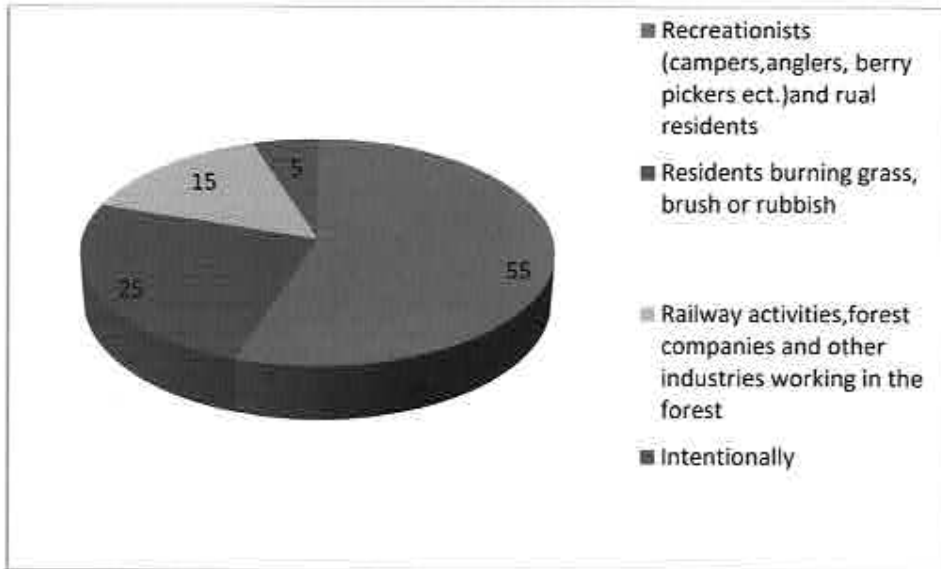

Carrying Out the Project:

Summary: People now have a nice place to camp with seven fixed tent platforms and a concrete fire pit. The Presbyterian Home now has a conservation committee to monitor their campsite. A total of 255.25 hours were used during all phases of this project. The project cost \$626.56 which was a savings of \$412.86 compared to the estimated cost. Animals and rodents now have a place to seek shelter and hide, and hopefully the fire pit will eliminate any forest and grass fires near the campsite.

Leadership: During the project I was the leader and the decision maker. I closely followed the stages as planned to complete my project. I coordinated several groups at different times so people would not get in each other's way while working. I decided to use posthole diggers instead of an auger to help save the soil and tree roots. The chart below shows the number of hours worked by myself and other individuals on this project. I have met with the Presbyterian Home to establish the conservation committee. I helped them understand the "Leave No Trace" principles and we established a list of campsite rules. The committee will meet monthly, will monitor the campsite, and will work towards incorporating the "Leave No Trace" principles throughout the remaining property.

<u>Name</u>	<u>No. of Hours</u>
	86.75
	10.5
	10.5
	8
	8
	8
	8
	8
	7.5
	8
	8
	7.5
	7.5
	6
	47.5
Presbyterian Home Staff	15.5
Total:	255.25

Materials Required to Complete the Project:

<u>Quantity</u>	<u>Item Description</u>	<u>Price</u>
11	2x4x8 (salt treated)	\$ 19.47
8	2x4x10 (salt treated)	\$ 28.56
79	5/4x6x8 decking	\$ 270.15
16	4x4x8 (salt treated)	\$ 90.42
5	mortar mix	\$ 19.95
25 bags	quickrete	\$ 84.25
8	2x4 post frame hangers	\$ 18.32
20 lbs.	galvanized decking nails	\$ 51.84
8	angle z max	\$ 13.76
	tax	\$ 29.84
	total cost	\$ 626.56

Total Funding:

Donations of \$626.56 were received from family and friends to complete this project.

Changes:

While working on this project for the Presbyterian Home I made several changes to the original plan. Some of the changes to my project included saving money by using donated bricks instead of purchasing decorative stone and buying mortar instead of sand and cement. Also, we didn't use the auger which would have made the holes easier to dig. Instead, we dug all the holes by hand because we wanted to protect the tree roots. We also saved money by recycling nails from the former decks and reusing them.

Update:

The conservation committee has decided to distribute the campsite rules to participants as they use the campsite. A future project will include building a kiosk to explain the conservation project and a list of rules will also be posted at the kiosk. While serving on the conservation committee, we have come up with other projects for the property that will be addressed at a later date. The committee has also decided to have a professional "Leave No Trace" trainer teach the "Leave No Trace" policies to its members and other interested parties in the near future.

I visited the campsite four months after completion. The only evidence I saw of campsite use was ashes in the fire pit. It appears everybody is complying with the "Leave No Trace" policies and the rules established by me and the conservation committee.



Conservation Committee Meeting
February 5, 2013
3:15 PM

- Members Present:
 - [REDACTED]
 - [REDACTED]
 - [REDACTED]
 - [REDACTED]
- Formation of Conservation Committee
- Goals and objectives of committee
 - Establish campsite rules
 - Create campsite use permit
- Enlarge committee membership
- Set up agenda for next meeting
 - Next meeting scheduled for March 5th at 4:00 PM



Conservation Committee Meeting
April 23, 2013
4:00 PM

- Members Present:
 - [REDACTED]
 - [REDACTED]
 - [REDACTED]
 - [REDACTED]
 - [REDACTED]
 - [REDACTED]
 - [REDACTED]

- Goals and objectives of committee
 - List future projects
 - Campsite
 - Rules for campsite
 - Land use agreement

- Leave no trace training
 - Set date

- Set up agenda for next meeting
 - Next meeting scheduled for May 20, 2013 at 4:00 PM



Presbyterian Home Campsite Rules

This campsite is a Scouting and conservation project. The tent platforms and fire pit were created to help reduce human impact on the forest and surrounding areas by providing a localized place to camp. Having a fire pit discourages multiple fire locations, thereby reducing the amount of land disturbance and reducing the danger of fires getting out of control. The tent platforms help reduce the amount of vegetation destroyed by discouraging the clearing of multiple locations to pitch tents and they support the natural habitat by offering shelter underneath for small animals. Our goal is to follow the "Leave No Trace" principles and to reduce human impact on the forest and surrounding area. Please adhere to the rules listed below and partner with us to achieve this goal. Your cooperation is appreciated.

1. Reserve the campsite with the Presbyterian Home (must be 18 years or older).
2. Check in and out at the Presbyterian Home main office when you arrive and leave.
3. Set tents up only on platforms and only one tent per platform.
4. Only build fires in the fire pit provided.
5. Obey any restrictions on fires. Fires may be limited or prohibited at certain times by the fire department.
6. Never leave your fire unattended and be sure your fire is completely extinguished before leaving.
7. Do not burn garbage, plastic, glass, cans or other recyclable items.
8. Bring your own firewood with you.
9. Cutting or injuring trees is prohibited.
10. Do not tie lines to any of the trees.
11. No firearms or fireworks allowed.
12. Tobacco, tobacco products, alcohol and the use of profanity are prohibited.
13. No skateboards, motorbikes, mopeds, or any unregistered vehicles allowed on campsite grounds.
14. Quiet hours are between 10:00 pm and 6:00 am.
15. All garbage must be taken away when you leave.
16. Please collect all dish and hand washing water and take it with you when you leave. Do not dump this "grey water" on the ground.
17. Vehicles must be parked in designated areas only.
18. Removing plants, rocks, fossils or artifacts from grounds is not permitted.



Presbyterian Home Campsite Land Use Agreement

The Presbyterian Home and Family Services give permission to

_____ to use the property located at
(group using campsite)

150 Linden Avenue, Lynchburg, VA as a campsite for overnight stay, for the

term of ___ days beginning _____ and ending _____
(start date) (ending date)

This agreement may be renewed with the approval of both the property owner and the camping group at the end of the agreement period. All questions about the campsite, its nature, risks or hazards have been discussed with the Presbyterian Home and a copy of the campsite rules was provided to the camping group.

The camping group agrees to indemnify and save harmless the property owner from all damages and claims arising out of any act, omission or neglect by the campsite, and from any and all actions or causes of action arising from the campsite or use of the property.

Group using Campsite Date

Presbyterian Home and Family Services Date



Conservation Committee Meeting
May 21, 2013
4:00 PM

- Members Present:

-
-
-
-

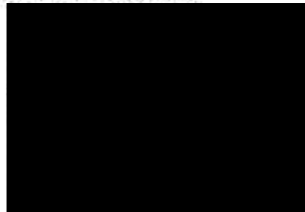

- Goals and objectives of committee
 - List future projects
 - Rules for campsite acceptance
 - Land use agreement acceptance
 - Future postings at campsite
- Leave no trace training
 - Explain findings
 - Set date
 - See about getting advertisement
- Set up agenda for next meeting
 - Next meeting scheduled for June 20, 2013 at 4:00 PM



JOIN DONATE PRINCIPLES

Online Awareness Course

Training Structure

Traveling Teams

Find a Course

Seven Principles

Custom Training

Sin Dejar Huellas

eNews



The Leave No Trace Seven Principles

Copyright: The Leave No Trace Center for Outdoor Ethics. To reprint the Leave No Trace Seven Principles, include copyright language and please do not alter them without review from the Leave No Trace Center for Outdoor Ethics.

The Leave No Trace Seven Principles are also available for various environments and activities.

Plan Ahead and Prepare

- Know the regulations and special concerns for the area you'll visit.
- Prepare for extreme weather, hazards, and emergencies.
- Schedule your trip to avoid times of high use.
- Visit in small groups when possible. Consider splitting larger groups into smaller groups.
- Repackage food to minimize waste.
- Use a map and compass to eliminate the use of marking paint, rock cairns or flagging.

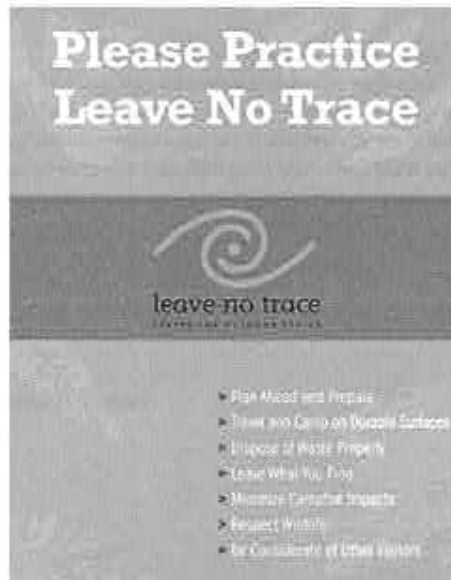

Travel and Camp on Durable Surfaces

- Durable surfaces include established trails and campsites, rock, gravel, dry grasses or snow.
- Protect riparian areas by camping at least 200 feet from lakes and streams.
- Good campsites are found, not made. Altering a site is not necessary.
 - In popular areas:
 - Concentrate use on existing trails and campsites.
 - Walk single file in the middle of the trail, even when wet or muddy.
 - Keep campsites small. Focus activity in areas where vegetation is absent.
 - In pristine areas:
 - Disperse use to prevent the creation of campsites and trails.
 - Avoid places where impacts are just beginning.

Dispose of Waste Properly

- Pack it in, pack it out. Inspect your campsite and rest areas for trash or spilled foods. Pack out all trash, leftover food and litter.
- Deposit solid human waste in catholes dug 6 to 8 inches deep, at least 200 feet from water, camp and trails. Cover and disguise the cathole when finished.

Join or Renew your Membership Today!



Leave No Trace Principles for Kids

- Know Before You Go
- Choose The Right Path
- Trash Your Trash
- Leave What You Find
- Be Careful With Fire
- Respect Wildlife
- Be Kind To Other Visitors

The Leave No Trace Seven Principles | Leave No Trace

- Pack out toilet paper and hygiene products.
- To wash yourself or your dishes, carry water 200 feet away from streams or lakes and use small amounts of biodegradable soap. Scatter strained dishwater.

Leave What You Find

- Preserve the past: examine, but do not touch cultural or historic structures and artifacts.
- Leave rocks, plants and other natural objects as you find them.
- Avoid introducing or transporting non-native species.
- Do not build structures, furniture, or dig trenches.

Minimize Campfire Impacts

- Campfires can cause lasting impacts to the backcountry. Use a lightweight stove for cooking and enjoy a candle lantern for light.
- Where fires are permitted, use established fire rings, fire pans, or mound fires.
- Keep fires small. Only use sticks from the ground that can be broken by hand.
- Burn all wood and coals to ash, put out campfires completely, then scatter cool ashes.

Respect Wildlife

- Observe wildlife from a distance. Do not follow or approach them.
- Never feed animals. Feeding wildlife damages their health, alters natural behaviors, and exposes them to predators and other dangers.
- Protect wildlife and your food by storing rations and trash securely.
- Control pets at all times, or leave them at home.
- Avoid wildlife during sensitive times: mating, nesting, raising young, or winter.

Be Considerate of Other Visitors

- Respect other visitors and protect the quality of their experience.
- Be courteous. Yield to other users on the trail.
- Step to the downhill side of the trail when encountering pack stock.
- Take breaks and camp away from trails and other visitors.
- Let nature's sounds prevail. Avoid loud voices and noises.

[Search]

JOIN DONATE PRINCIPLES

Our People

Our Organization

Our Partners

Work for Leave No Trace

Contact Us

Use of Logo, Seven Principles and more

eNews    

Use of Logo, Seven Principles and more

The Leave No Trace copyrighted Seven Principles, trademarked logo, associated artwork and texts are the property of the Leave No Trace Center for Outdoor Ethics. With permission from the Leave No Trace Center for Outdoor Ethics and under specific circumstances, the organization extends use of its logos and texts. Please read the following document to learn more about how you can use and incorporate the Leave No Trace Center for Outdoor Ethics logo, the Leave No Trace Seven Principles and associated texts.

Partnerships

Federal and State Land Management Agency Partners

The Leave No Trace Center for Outdoor Ethics' has a Memorandum of Understandings with the following federal and state land management agencies: National Park Service, Bureau of Land Management, USDA Forest Service, US Fish and Wildlife Service, US Army Corps of Engineers and the National Association of State Park Directors. Logo and copyright text use described below are available to those agency partners and are applicable to all of their lands and waterways.

Corporate and Community Partners

Corporate and community partners must be current and in good standing. Partner affiliates, branches, chapters, councils/troops, etc. are not considered partners. Please see Partnerships on the Leave No Trace Center for Outdoor Ethics website for specific information about logo and text use for your company or organization.

Use of the Seven Principles and copyrighted texts

The Leave No Trace Seven Principles and their supporting text are copyrighted by the Leave No Trace Center for Outdoor Ethics.

1. Plan Ahead and Prepare
2. Travel and Camp on Durable Surfaces
3. Dispose of Waste Properly
4. Leave What You Find
5. Minimize Campfire Impacts
6. Respect Wildlife
7. Be Considerate of Other Visitors

The Leave No Trace Center for Outdoor Ethics also has derivations of the principles that correspond with various activities and environments such as Frontcountry, Kids, Heritage Sites, River Corridors, Fishing, Urban, Climbing, Hunting and International.

Whether a partner or not, the Center encourages use and publication of the Leave No Trace Seven Principles, including the following copyright language:

The member-driven Leave No Trace Center for Outdoor Ethics teaches people how to enjoy the outdoors responsibly. This copyrighted information has been reprinted with permission from the Leave No Trace Center for Outdoor Ethics: www.LNT.org

Join or Renew
your Membership Today!



Extreme Stewardship



Use of Logo, Seven Principles and more | Leave No Trace

All information and content in the following works are copyrighted: Leave No Trace Skills and Ethics Series, All Leave No Trace Informational Brochures, Handbooks, PEAK and PEAK-Teen, *101 Ways to Teach Leave No Trace*, Training Manuals, Master Educator Handbook and other publications. Please contact the Leave No Trace Center for Outdoor Ethics if you are interested in using a portion of these texts.

Logo Use

Leave No Trace Center for Outdoor Ethics Logo

The only sanctioned logo use is the Leave No Trace Center for Outdoor Ethics' logo pictured here. All other logo uses are prohibited.

Logo Use for Leave No Trace Courses

Leave No Trace Master Educators and Trainers may use the Leave No Trace logo to publicize a Leave No Trace Trainer Course or Awareness Workshop. Please contact the Leave No Trace Center for Outdoor Ethics to receive an updated logo for this purpose.

Any corporation, agency, group or organization that wishes to use the Leave No Trace logo/emblem must be a current, official partner in good standing.

Affiliates may not use the Leave No Trace logo without express written permission from the Leave No Trace Center for Outdoor Ethics (i.e., The American Camp Association is a partner though their affiliate/member camps must join as partners to use the Leave No Trace Center for Outdoor Ethics' logo. Similarly, the Boy Scouts of America is a partner, though individual councils or troops must join to use the Leave No Trace Center for Outdoor Ethics logo). The logo may not be altered in any way, and is intended for use in conjunction with the Leave No Trace Center For Outdoor Ethics programs, partnerships, ideals, skills and ethics. It is not to be used as a selling point for products, and groups may not produce, sell or distribute products bearing the Leave No Trace logo or name as a primary point of interest. Examples include Leave No Trace patches, t-shirts and other merchandise.

Logo Use for Educational Purposes

For educational purposes, logo use is permissible by non-partners with consent from the Leave No Trace Center for Outdoor Ethics. Particularly when accompanying the Leave No Trace Seven Principles, logo use in guidebooks, in videos, on trailhead kiosks and other educational displays is encouraged. Non-partner websites are not acceptable examples of educational use of the Leave No Trace logo. Please email a description of your project, book or text where the logo will appear to the Leave No Trace Center for Outdoor Ethics for review.

Use of the Leave No Trace Name

Any company, organization, group or agency that wants to use the Leave No Trace name on their products or in publications must be a current, official partner in good standing. Though the Leave No Trace Center for Outdoor Ethics encourages all efforts to extend its message to the broadest possible audience, the term "Leave No Trace" is intended for the specific programs, publications and products of the Leave No Trace Center for Outdoor Ethics. Thus, using or promoting the term Leave No Trace is not permissible as a selling point for products, companies, organizations or publications. If the Leave No Trace name or logo does appear directly on a product, it must first be approved by the Leave No Trace Center for Outdoor Ethics, and a royalty, independent of partnership dues, must also be arranged (note: this option is available to current corporate partners in good standing only).

Blogs and Websites

Using the Leave No Trace logo for blogs and other personal and professional non-partner publications The Leave No Trace Center for Outdoor Ethics logo may be used in conjunction with the Leave No Trace Seven Principles and appropriate copyright language in the content of blogs that are describing Leave No Trace for educational purposes. The logo may not be used on non-copyrighted Leave No Trace material.

The Leave No Trace Center for Outdoor Ethics logo may not be a permanent fixture on a blog or website though providing a permanent link to the Leave No Trace Center for Outdoor Ethics website is encouraged.

Creating Leave No Trace Logos or Other Marks The Leave No Trace copyright prohibits creating your own "Leave No Trace" logos or marks of any kind.

removing boards from old frames





digging holes, holes, and more holes

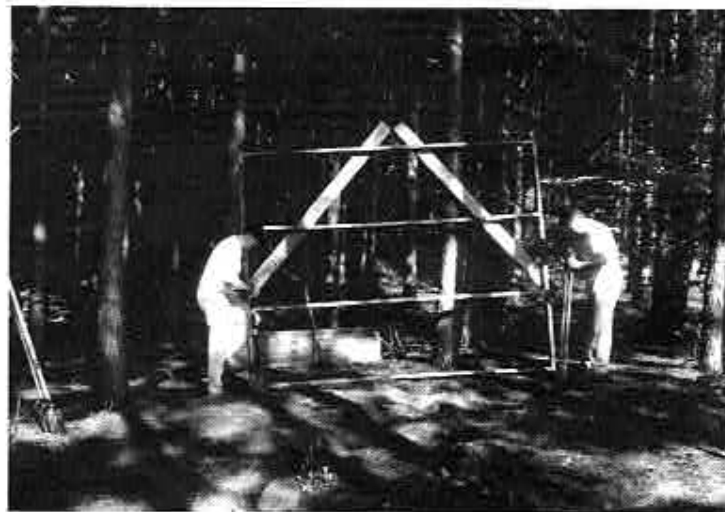



putting frames on 4x4's and concrete





putting on decking

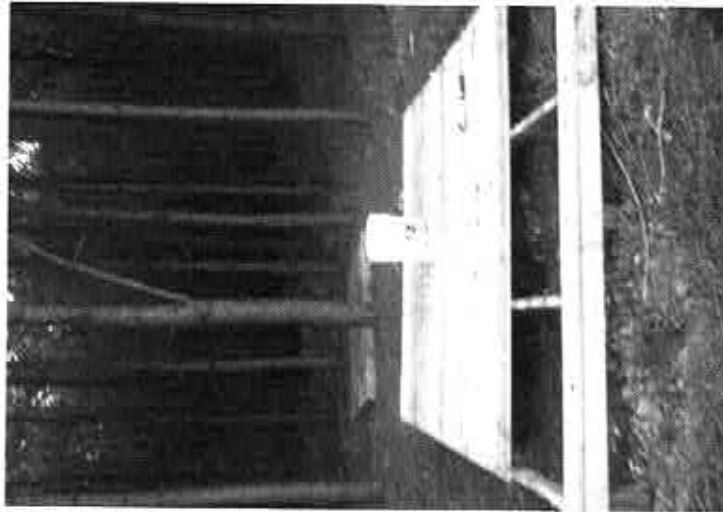
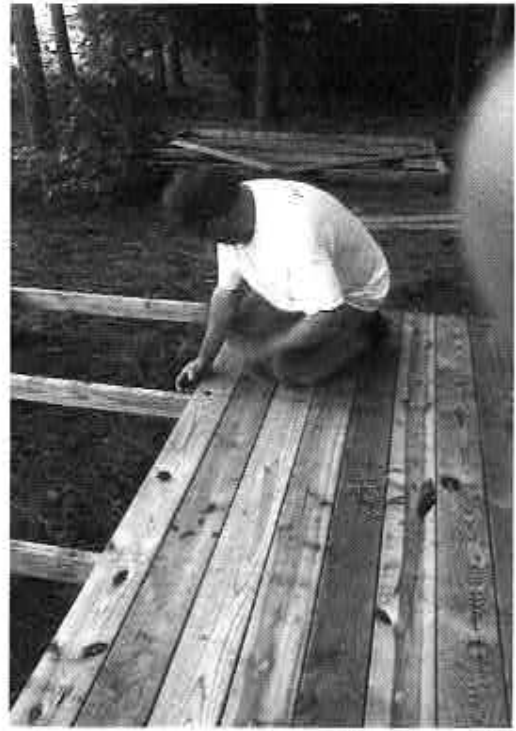

building a fire pit





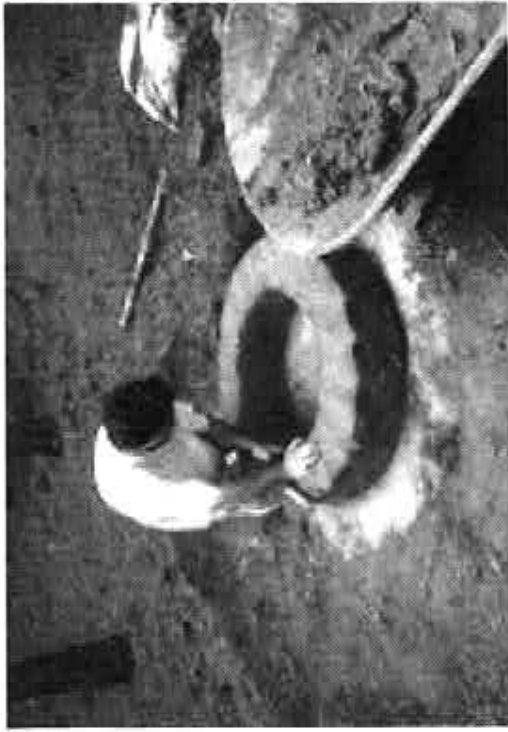

clearing brush and trash



final project

